

Date:	10.02.21	Project No:	NL202347
Project:	LOT 152 RAVEN STREET		
Title:	B-DOUBLE SWEEP PATHS 1		
Drawing No:	C01.02	Revision:	A
Drawn:	JC	Scale:	

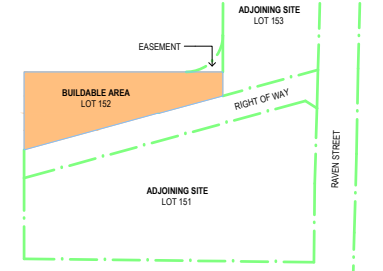
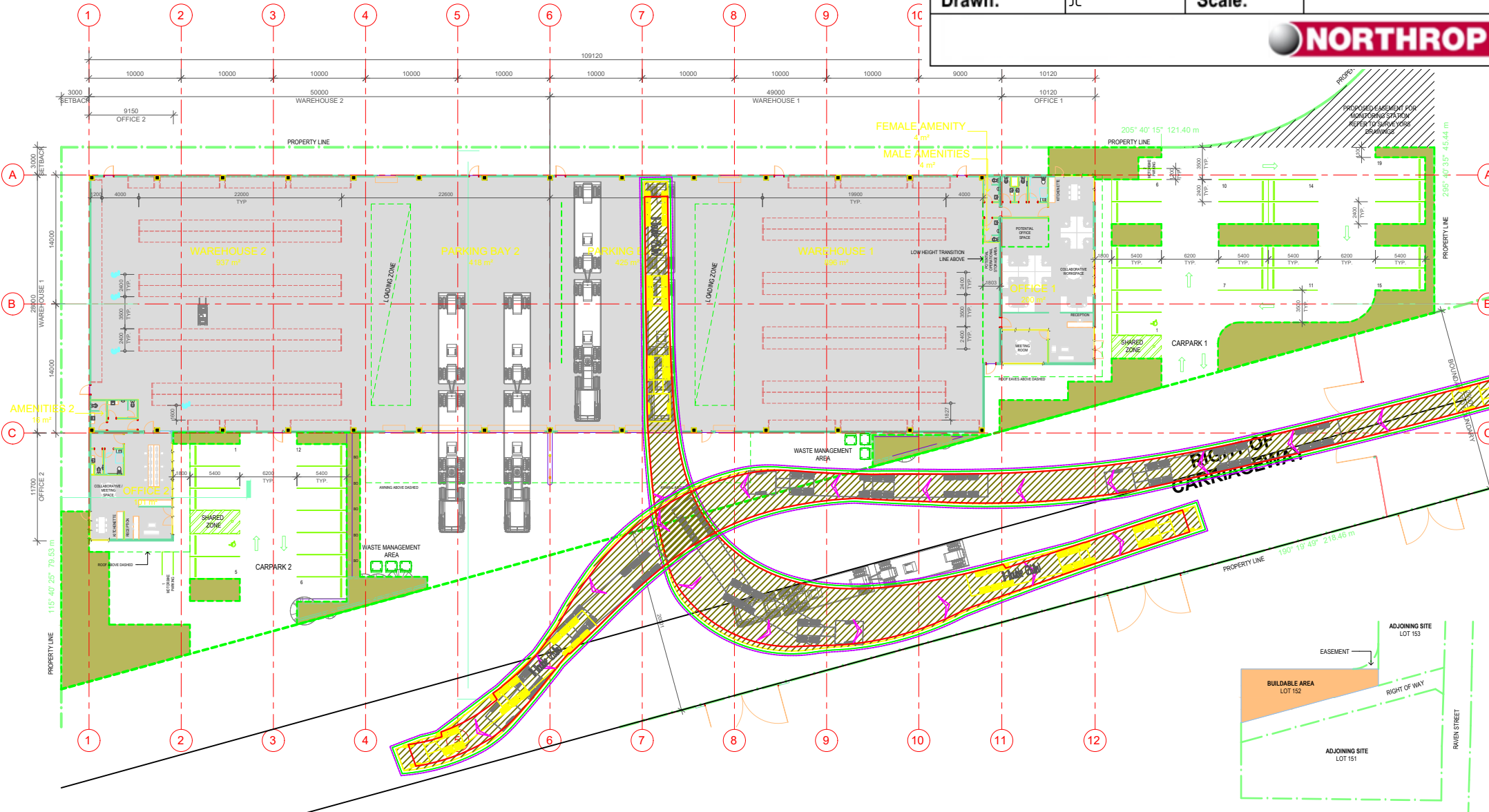

1 SITE KEY PLAN
1 : 2000

EJE ARCHITECTURE
ACN 002 912 463 | ABN 82 644 649 646
Nominated Architect: Bernard Colton | New Architects Registration No. 4438
P: +61 2 4622 5263 | F: +61 2 4622 3069 | E: info@eje.com.au | W: www.eje.com.au
A: 117-20ND STREET, NEWCASTLE, NSW 2300

COMPLETION OF THE QUALITY ASSURANCE CHECKS IS VERIFICATION THAT THE DOCUMENT CONFORMS WITH THE REQUIREMENTS OF THE QUALITY PROJECT PLAN. WHERE THE QUALITY ASSURANCE CHECK IS INCOMPLETE THIS DOCUMENT IS PRELIMINARY FOR INFORMATION PURPOSES ONLY, OR SUCH PURPOSES AS STATED IN THE REVISION COLUMN.

THE IDEAS, INFORMATION AND CONCEPTS CONTAINED IN THIS DOCUMENT ARE THE PROPERTY OF EJE ARCHITECTURE. PHOTO COPYING OR REPRODUCING THIS DOCUMENT AND PASSING IT ON TO OTHERS WITHOUT THE EXPRESS PERMISSION OF EJE ARCHITECTURE IS AN INFRINGEMENT OF COPYRIGHT.

REV	DATE	COMMENTS	DRN	CHRD	VRFD
A	18.10.2020	ISSUE FOR REVIEW	JTS	AG	
B	23.10.2020	ISSUE FOR REVIEW	JTS	GS	
C	10.12.2020	ISSUE FOR REVIEW	JTS	GS	
D	02.02.2021	ISSUE FOR COORDINATION	JTS	GS	

PROJECT: **PROPOSED INDUSTRIAL WAREHOUSE DEVELOPMENT**

SITE: **LOT 152 RAVEN ST, KOORANGANG**

CLIENT: **PORT OF NEWCASTLE**

DRAWING: **GROUND FLOOR PLAN**

WORK IN FIGURED DIMENSIONS IN PREFERENCE TO SCALE. CHECK DIMENSIONS AND LEVELS ON SITE PRIOR TO THE ORDERING OF MATERIALS OR THE COMPLETION OF WORKSHOP DRAWINGS. IF IN DOUBT ASK REPORT ALL ERRORS AND OMISSIONS.

C:\Users\backsh\Documents\12281 - Raven St
Koorangang\021_jackman@eje.com.au | DATE: 02.02.2021 | SCALES: As indicated @ A1 1 : 200 @ A3

JTS 02.02.2021 As indicated @ A1 1 : 200 @ A3

PROJECT NO: 13281 | PHASE: DA | DRAWING NO: A-100 | REV: D

Date:	10.02.21	Project No:	NL202347
Project:	LOT 152 RAVEN STREET		
Title:	B-DOUBLE SWEEPED PATHS 2		
Drawing No:	C01.03	Revision:	A
Drawn:	JC	Scale:	

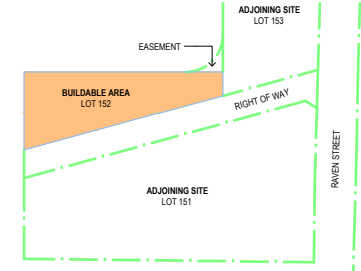
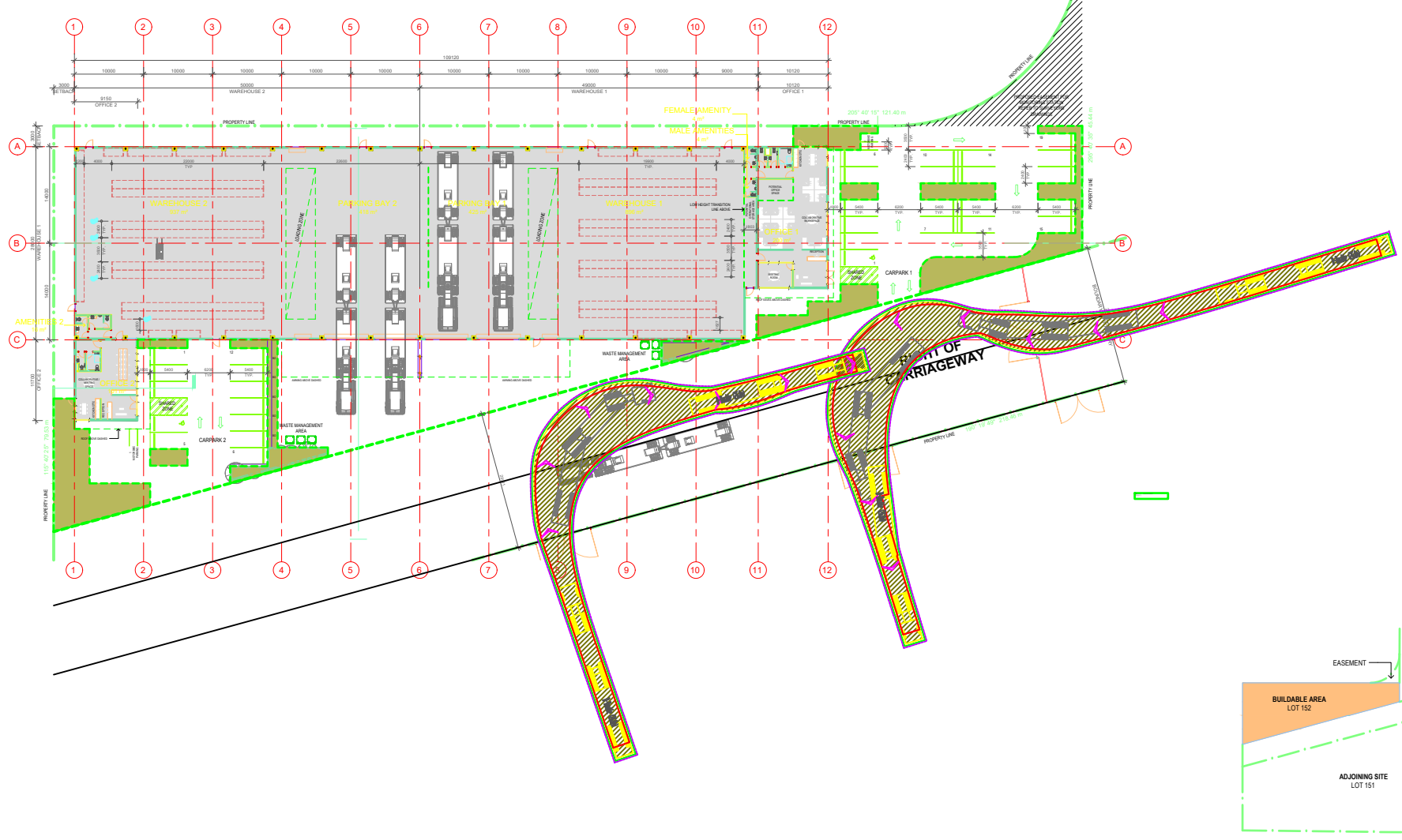

1 SITE KEY PLAN
1 : 2000

EJE ARCHITECTURE
 ACN 102 912 843 | ABN 82 644 649 646
 Notarized Architect - Bernard Collins | NEW Architects Registration No. 4438
 P +61 2 4929 2382 | F +61 2 4929 3069 | E bernard@eje.com.au | W www.eje.com.au
 4-17 KING STREET | NEWCASTLE, NSW 2300

COMPLETION OF THE QUALITY ASSURANCE CHECKS IS VERIFICATION THAT THE DOCUMENT CONFORMS WITH THE REQUIREMENTS OF THE QUALITY PROJECT PLAN. WHERE THE QUALITY ASSURANCE CHECK IS INCOMPLETE THIS DOCUMENT IS PRELIMINARY FOR INFORMATION PURPOSES ONLY, OR SUCH PURPOSES AS STATED IN THE REVISION COLUMN.

THE IDEAS, INFORMATION AND CONCEPTS CONTAINED IN THIS DOCUMENT ARE THE PROPERTY OF EJE ARCHITECTURE. PHOTOCOPIING OR REPRODUCING THIS DOCUMENT AND PASSING IT ON TO OTHERS WITHOUT THE EXPRESS PERMISSION OF EJE ARCHITECTURE IS AN INFRINGEMENT OF COPYRIGHT.



REV	DATE	COMMENTS
A	18.10.2020	ISSUE FOR REVIEW
B	23.10.2020	ISSUE FOR REVIEW
C	10.12.2020	ISSUE FOR REVIEW
D	02.02.2021	ISSUE FOR COORDINATION

DRN	CHRD	VRFD
JTS	AG	
JTS	GS	
JTS	GS	

PROJECT: **PROPOSED INDUSTRIAL WAREHOUSE DEVELOPMENT**

SITE: **LOT 152 RAVEN ST, KOORAGANG**

CLIENT: **PORT OF NEWCASTLE**

DRAWING: **GROUND FLOOR PLAN**

WORK IN FIGURED DIMENSIONS IN PREFERENCE TO SCALE. CHECK DIMENSIONS AND LEVELS ON SITE PRIOR TO THE ORDERING OF MATERIALS OR THE COMPLETION OF WORKSHOP DRAWINGS. IF IN DOUBT ASK. REPORT ALL ERRORS AND OMISSIONS.

C:\Users\backsh\Documents\13281 - Raven St
 Kooragang\0201_jacksh@eje.com.au | DATE: _____
 DRAWN: _____

SCALES: _____

JTS **02.02.2021** As indicated @ A1
 1 : 200 @ A3

PROJECT NO:	PHASE:	DRAWING NO:	REV:
13281	DA	A-100	D

Date:	10.02.21	Project No:	NL202347
Project:	LOT 152 RAVEN STREET		
Title:	B-DOUBLE SWEEP PATHS TO RAVEN STREET		
Drawing No:	C01.04	Revision:	A
Drawn:	JC	Scale:	

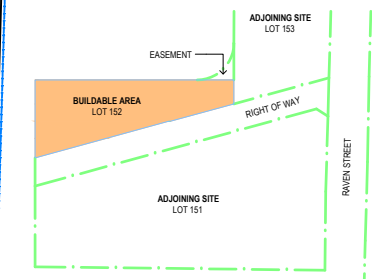
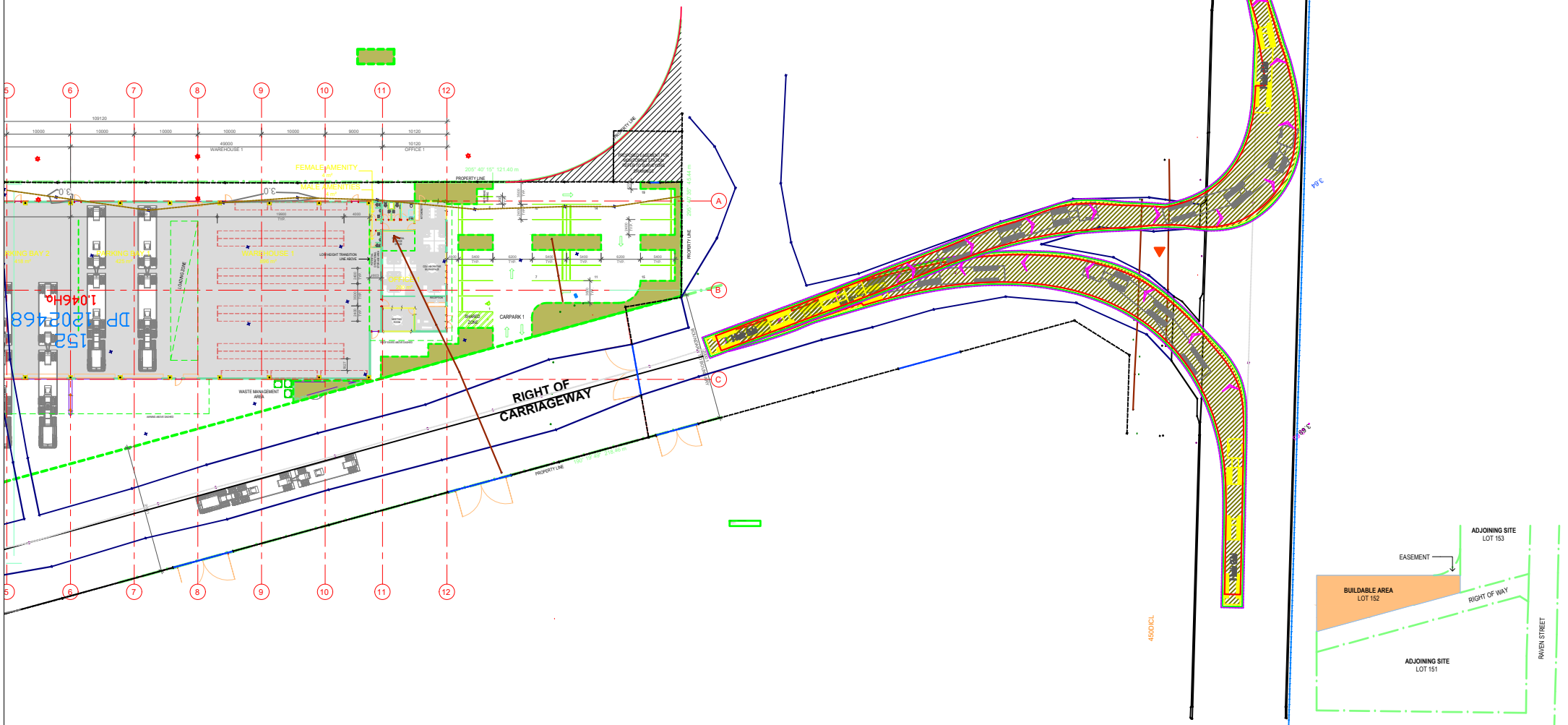

1 SITE KEY PLAN
1 : 2000

EJE ARCHITECTURE
 ACN 102 912 863 | ABN 82 644 649 646
 Normalized Architect - Bernard Collins | New Architects Registration No. 4438
 P 412 4422 2382 | F 412 4422 3009 | E m.collins@eje.com.au | W www.eje.com.au
 412 4422 2382 | REVICASTLE, NSW 2300

COMPLETION OF THE QUALITY ASSURANCE CHECKS IS VERIFICATION THAT THE DOCUMENT CONFORMS WITH THE REQUIREMENTS OF THE QUALITY PROJECT PLAN. WHERE THE QUALITY ASSURANCE CHECK IS INCOMPLETE THIS DOCUMENT IS PRELIMINARY FOR INFORMATION PURPOSES ONLY, OR SUCH PURPOSES AS STATED IN THE REVISION COLUMN.

THE IDEAS, INFORMATION AND CONCEPTS CONTAINED IN THIS DOCUMENT ARE THE PROPERTY OF EJE ARCHITECTURE. PHOTOGRAPHS OR REPRODUCTIONS THIS DOCUMENT AND PASSING IT ON TO OTHERS WITHOUT THE EXPRESS PERMISSION OF EJE ARCHITECTURE IS AN INFRINGEMENT OF COPYRIGHT.



REV	DATE	COMMENTS	DRN	CHRD	VRFD
A	16.10.2020	ISSUE FOR REVIEW	JTS	AG	
B	23.10.2020	ISSUE FOR REVIEW	JTS	GS	
C	10.12.2020	ISSUE FOR REVIEW	JTS	GS	
D	02.02.2021	ISSUE FOR COORDINATION	JTS	GS	

PROJECT: **PROPOSED INDUSTRIAL WAREHOUSE DEVELOPMENT**

SITE: **LOT 152 RAVEN ST, KOORAGANG**

CLIENT: **PORT OF NEWCASTLE**

DRAWING: **GROUND FLOOR PLAN**

WORK IN FIGURED DIMENSIONS IN PREFERENCE TO SCALE. CHECK DIMENSIONS AND LEVELS ON SITE PRIOR TO THE ORDERING OF MATERIALS OR THE COMPLETION OF WORKSHOP DRAWINGS. IF IN DOUBT ASK. REPORT ALL ERRORS AND OMISSIONS.

C:\Users\backsh\Documents\12281 - Raven St
 Kooringa\RD21_jacobsh@eje.com.au | DATE: 02.02.2021
 DRAWN: JTS | SCALES: As indicated @ A1, 1 : 200 @ A3

PROJECT NO: **13281** | PHASE: **DA** | DRAWING NO: **A-100** | REV: **D**